ALBERTA PROVINCIAL LIBRARY
NOV -6 1933
EDMONTON

THE CHINOOK ADVANCE

Vol. 18 | Chinook, Alberta, Thursday, November 2, 1933 | No. 29

We have a fresh stock of supplies, for
- CAKE BAKING -

See Our Circulars for a Full List of Prices.

Look over our stock of, Overshoes, Mitts, Shirts, Windbreakers, etc.

Acadia Produce Company

Announcement

We wish to announce to the people of Chinook and district, that we have purchased the Chinook Meat Market, from Mr. P. Petersen.

We solicit your patronage and co-operation.

Thanking you in anticipation,

Yours for Quality and Service

W. J. Gallaugher **J. Gray**

Rearville News

The first card party and dance of the season was held at Langford school on Oct 27. In spite of the snowdrifts there was a good turn out. The prize winners were Mrs. Strand and A Mason, and consolations, Miss L. Courts, and J. Bellman.

Mr. and Mrs. Wilton and family were guests of Bjornsrud's on Friday night, afterwards attending the dance at Peyton.

Ethan Hagey returned from Innisfail on Thursday.

In honor of the birthdays of Messrs Bellman and Osterberg Mrs. Osterberg entertained a few friends at dinner on Sunday.

Mrs Archie Mason returned from Edmonton last week

Anyone desiring information regarding the north country would be well advised to consult John Bellman. He reports bears as large as hip-roofed barns as some of the lesser wonders. We are beginning to wonder if John's word is as good as it used to be.

Miss Duff and C. Hodge were guests of Mr. and Mrs. Mason on Thursday evening.

Peyton News

Mr. Belmont had the misfortune to get kicked in the eye by a cow last week. Though it seemed quite serious at first it is now healing as well as can be expected

Get in step for the Old Time dance to be held at Peyton, Nov 10 Cards will be played the first part of the evening. Everyone is cordially invited.

Jay, and Ray Robison and family, were visitors at the Leftwitch home on Sunday.

Dan McClennon arrived back from the north country last week. He and L Leftwitch came all the way to Chinook by car, but were unable to make it out to their farms by car in the deep snow.

The sociable evening cards and dancing held at Peyton school last Friday was well patronized. The priz s for cards were awarded to; Mrs. F. Hobson and Mrs A Bjornsrud; gents, M. Hobson and Sam Brown.

(continued on back page)

Mrs. John Walzak is able to get around again after the injury to her back a month ago.

Mrs. J E Bunney is on the sick list, this week.

Printing

LETTERHEADS
ENVELOPES
STATEMENTS
TICKETS
POSTERS
HAND BILLS

Remember, we can fill all your requirements in the line of printing.

The Advance

Premier Favors Work Programme Before Editors

Weeky Newspaper Editors Hear First Public Pronouncement of Premier Since Commission

During the Convention of the Alberta weeklies at Edmonton last Friday and Saturday, the delegates in attendance were privileged to hear three eminent speakers in forceful addresses which placed clearly before the audiences the causes and effects of present day problems, and the important part which rural editors could play in bringing people to a saner and more reasoned out look upon these problems.

Honors Weekly Papers

On Friday afternoon, Premier Brownlee, in his first public pronouncement since his return from his work on the Masmillan Banking Commission, paid the convention the tribute of using it as the medium to make some very important declarations regarding present day conditions. On Friday evening, during the dinner tendered the delegates, by the Edmonton Journal and Bulletin, President Wallace, of Alberta University, spoke directly of the dangers which faced the world to day and of the importance of community editors placing before their own communities in a reasoned and unprejudiced manner the events of the times, in order that the public might gain a clear and concise conception of the meaning of world events and their trend. On Saturday morning, John M Imrie, managing director of the Edmonton Journal, gave his impressions of the sessions of the Institute of Pacific Relations at Banff during the past summer and quoted many causes of the situation as it now existed between the eastern and western worlds. Altogether, the three addresses were illuminating and highly instructive.

Premier Brownlee, who spoke in a forceful and direct manner, dealt with the present deplorable state of the agricultural industry, the evidence of the need of radical changes which was presented to the banking commission at all its sittings, and with the wheat problem in particular, which he declared to be the real problem in Canada today. He highly praised his fellow-members of the banking commission, who, he said, contrary to the genereal opinion that they were very conservatively inclined, were in reality much more radical in attitude than he could of imagined. He gained fresh evidence during the commission sittings in east and west, of the wide gulf which still separated eastern and western thought, in the east the conservative mind holding sway, with the idea that the west was the poor relation and dependent entirely on the east for its existence. He pointed out, however, that the evidence given by western banking organizations themselves showed that western bank deposits came now very close to balancing western loans, so that the west was in reality self supporting in this regard. He felt that there was great room for splendid work by the newspapers in helping to clear away the clond of misunderstanding hanging between the east and west He suggested something in the nature of an "understanding committee" of newspapermen who could devote themselves seriously to the task of bringing about a better understanding. The impression still prevailed in the east, he said, that the west was passing all kinds of radical social legislation, when in fact every piece of social legislaiion on the Alberta statue books could find its counterpart in some form or other on the statute books of the other provinces. Then there was the charge of extravagance, but the east never seemed to realize that the west was a new country, and of neces-

(continued on back page)

Card Party And Dance, Fri., Nov. 10

Plans are going ahead for the staging of a big card party and dance, Friday evening, Nov. 10 The affair is being sponsored by the newly formed Chinook Skating Club and will be held in the ball room of the Chinook hotel, which will be comfortably heated for the occasion. The entertainment committee of Elford, Robinson, and Youell are making arrangements for a pleasant evening for all who attend

The early part of the evening will be spent playing bridge, with the latter half will be devoted to dancing. The Chinook orchestra will be in attendance so that good music is assurred

The price of admission will be .25c each, and the proceeds from the evening being used to defray expenses of operating the skating rink for the coming winter as far as possible. Should sufficient support be shown; an attempt will be made, as mentioned last week, to operate the rink without having to set a charge on skating So here's a chance for every citizen to help himself or herself and many other less fortunate ones to many enjoyable hours this coming winter.

The night's entertainment will commence at 8 p m sharp with the first hands of bridge. Lunch will be served free of charge after cards and the dancing will begin as soon as possible.

Card Club Notes

The card club met at the home of Mrs H W. Butts on last Tuesday evening, Oct. 24. The honors for the evening were shared by Mrs. Robinson and Mrs. W. Todd. The next meeting of the club will be held at the home of Mrs. Todd next Tuesday evening.

MARGARET BAYLEY
GENERAL MERCHANT

Saturday and Tuesday Specials

1 Can Tomatos, 1 Can Corn, 1 Can Peas, ALL 3 for .38c	Crown Brand Corn Syrup 5 lb. Pail for .44c

See Our Window for Weekly Specials

CHINOOK HOTEL
High-Class Cuisine--Comfortable Rooms
Attentive and Courteous Service.
Rooms from 50c up to $1.50. See manager for Boarding Rate.
GUS COOK - - - - - - - MANAGER

Winter Driving --
Demands Particular Care,

Your Car Needs, --

Winter grade oil which will not congeal at low temperatures, Alemite winter grease for transmission and differential, Anti Freeze for the radiator.

Have the generator charging rate adjusted for the heavier drain on the battery.

We are prepared to give you the best of service on these winter necessities.

COOLEY BROS.
Phone 10 Chinook, Alberta

New Low Prices on Counter Check Books

Let Us Supply Your Needs Large or Small Quantities

CHINOOK ADVANCE

You be the judge

Initiative

Initiative, or the lack of it, the development or the denial of it, appear to be quite common subjects of discussion in these days of the Great Depression. On the one hand, people are heard to say that adoption of the programme of the Socialists would result in the destruction of individual initiative, while, on the other hand, exponents of Socialism ask what initiative is left to people these days, and what initiative has an unemployed man subsisting on Government relief?

Both are wrong. Socialism could not destroy individual initiative even if it would, because initiative is an attribute of the human individual, and it can be, has been, and always will be developed under any conceivable kind of government, or system, or set of circumstances. Initiative is God-given and cannot be destroyed, although its expression in definite action may be hindered, even for a time prevented.

Nor is it correct to say that present day conditions are destructive of initiative, and that there is no room for its exercise by many people at this time. Rather, the reverse is true. Necessity is said to be the mother of invention, and invention is only possible where initiative is first displayed. The necessities of the present are, therefore, an urge to greater rather than less initiative.

Not only so, but evidence is not lacking, rather it is available on every hand, demonstrating the fact that greater initiative is being manifested by thousands of hard pressed individuals than they ever thought of exercising in the days of prosperity.

After all, what is initiative? A simple dictionary definition says it is an introductory act or step; the first active procedure in any enterprise; power of taking the lead or of originating. That is, a baby shows initiative when it begins to creep, and more initiative when it takes its first toddling steps, and from that time onward through life. It cannot be destroyed.

But it can be encouraged, or discouraged; its development can be assisted or retarded. Parents and teachers have a very great responsibility in this respect. Employers, too, have an obligation in much the same way towards their employees, and if they are far-seeing they will realize that it is to their own advantage, as well as promoting the advancement of the employee, to encourage and assist their workers to display initiative in the tasks allotted to them. While it may be true, as sometimes charged, that Capitalism operates in some ways to lessen initiative, it is also true that in quite as many other ways Capitalism has promoted initiative.

Governments, too, under whatever system may be in vogue in a country, may develop the initiative, not only of individual citizens, but of a whole people and country. Too much parentalism in a home is a deadly influence upon the development of the initiative of a child, weakening its self-reliance, and sapping its courage. In like manner, too much parentalism in government operates as a deadly influence upon the citizenship of a country, weakening the self-reliance of the people, and sapping their courage to meet the inevitable obstacles and difficulties which sooner or later in life must be met and, if success is to be achieved, overcome.

Parents should not be expected to do everything for their children; teachers should not do things for their pupils but train them to do everything they can for themselves, only so is character and ability developed; employers should not look upon their workers as mere cogs in a machine, but as thinking, intelligent human beings with personalities and abilities and thinking powers of their own to develop and use for the common good of all; Governments are the creation of people in the mass to do for them what they, as individuals, cannot alone do for themselves, but Governments were never intended to perform those services which the individual can and ought to do for himself and herself.

Referring back to our dictionary definition of initiative,—that it is the power of taking the lead or of originating,—the truth must be impressed upon us that, in the final analysis, it is the individual that must originate. In any great enterprise, or undertaking, in any large corporation, it is some one individual who first originated the idea to the development of which the organized forces of all are finally directed. Governments are only groups of individuals, and their policies have their birth in the minds of individuals, and their acts of administration are but the carryng into effect of a policy resulting from the initiative of some individual in the first instance, the wisdom and value of which is ultimately recognized by all.

A man or woman lacking in initiative never gets very far. If they are content to let others do their reading, study and thinking for them, then they will never become educated. If they are willing to lean upon others, and rely upon the judgment of others for decisions that may have to be made, then they will always be dependents, and never independent. If they refuse to exert themselves, to express themselves, they will go through life bereft of the influence they might and ought to have exercised upon their times and fellowmen.

Initiative is a power, let it be repeated, that all possess. But like all powers it must be used, exercised, brought into play. Only so is it of any value, and only so can it be developed, and made to be the rich thing in the life of the individual it ought to be, and only so can the rewards it is designed to bring to its possessor be won. It is a great gift, an imperishable gift, which should be highly prized, never surrendered, never allowed to fall into disuse.

Signs Are The Same

"Most women," says a writer, "can tell by looking at their husbands when they get home from work whether it will be a picture show or a quiet evening at home." At the same time most men can tell it by just looking at their wives.

The economy and thoroughness of the raising of dairy-bred calves depends to a large extent on the methods of feeding.

Lord Ashfield, Londons new traffic chief, begins the day with 40 minutes of exercise.

Miles Of Telephone Cable

Twenty-nine miles of telephone cable stowed aboard the Dominia, the largest cable ship in the world, is waiting to be laid across the Straits of Dover, England, to augment the existing telephone facilities between London and Paris.

Bankruptcies in Egypt in the first half of this year numbered less than half those of the corresponding period of 1932.

Two-thids of the new automobiles in Sweden this year are from America.

Weakening Diarrhœa
Dangerous Dysentery

Diarrhœa and Dysentery do not need to run for any length of time until the whole system is weakened and debilitated. Few other diseases so quickly undermine the strength and bring about a condition of prostration and often collapse.

Dr. Fowler's Extract of Wild Strawberry is not only prompt and effective in checking the looseness of the bowels, but at the same time it strengthens, stimulates and braces up the system.

Never be without a bottle of Dr. Fowler's. Always be prepared in case of emergency.

Manufactured only by The T. Milburn Co., Limited, Toronto, Ont.

Science Comes To Aid

Can Help Narcotic Addicts To Overcome The Habit

Science has found a solution to the problem of the narcotic addict who attempts to free himself of the habit, anesthetists of the United States and Canada were told at their annual congress recently in Chicago.

Three New York anesthetists related their success in blocking nerves by means of alcohol injections effective for days and even weeks, thus relieving the patient of the torture of fever, nausea, neuraliga and other symptoms inevitably associated with stopping the use of a narcotic.

Most of the cases were those of persons who had contracted the habit as the result of intense pain during sickness or injury, Dr. M. B. Greene of New York explained, adding that it was different when the subject used narcotics from desire and was not interested in breaking the habit.

ARM IN SLING WITH NEURITIS

A "token of gratification" this woman says she is giving when she writes of her relief from neuritis:—

"For twelve months I have had neuritis in my arm, and up till the last two weeks have had to carry it in a sling. Since then I have abandoned my sling, am able to sleep undisturbed, and can perform household duties that previously I would not have done. These benefits I have received from Kruschen Salts. This has all happened in two weeks, and I am optimistic enough to think that in another fortnight I shall have said goodbye to neuritis once and for all. Call this a testimonial if you choose—to me it is a token of gratification." —(Mrs.) N.E.L.

Neuritis is a result of impurities in the blood. And it is impure blood, circulating all over the system and setting up inflammation in the tissues, that causes those excruciating pains. Kruschen Salts can be safely trusted to set the matter right. Because Kruschen contains just what Nature needs to persuade your internal organs back into a healthy, normal condition.

Argentine Raising Peanuts

Has Gone Into New Industry On Large Scale

Coffee and beef not being so much in favor as years gone by Argentina is beginning to raise peanuts on a rather large scale. In the past crop year production amounted to 135,591,520 pounds as compared with 129,328,450 pounds in the 1931-32 season, an increase of 33.5 per cent. The area harvested amounted to 193,393 acres an increase of 66.6 per cent. The average yield per acre was 892.5 pounds.

Pains After Eating? Try This!

Pains after eating are generally due to an excess of acid in the stomach that forms gas and causes belching, heart burn, bloating, sour stomach and indigestion. Bisurated Magnesia, taken after meals will give such quick and pleasing relief you will be surprised. Any druggist will tell you ordinary Bisurated Magnesia is fine for sour acid stomach conditions. It should be in every home. It works.

Queer Animals In Oxford Zoo

Cat Has Fully-Developed Fur-Covered Wings

The curator of the Oxford Zoo has been puzzled by the arrival of a black and white cat which has on its back fully-developed fur-covered wings, with which it is stated it can fly. It was seen in a local garden to move from the ground to a beam, to which it could not have leaped, using its wings in a manner similar to a bird. The wings grow just in front of the hindquarters and measure a foot from tip to tip. The curator says he is somewhat sceptical whether the cat can really fly in the sense that a bird does. It is possible that its hindquarters are powerful and that it can spring to a considerable height, aided by its wings.

Romans Had One-Way Roads

One-way traffic was used by the Romans in Pompeii. The traffic problem was bad then because Caesar's chariots jammed the Appian Way. In 1868 a semaphore arm signal was erected at the junction of Bridge Street and New Palace Yard, London, and was illuminated by gas at night. All this was disclosed by H. E. Aldington at a meeting of the Institute of Transport in London to prove that present traffic problems are not new.

Police of Gravesend, England, are to carry small cameras so they may take pictures of accidents.

Industrial activity in South Africa is increasing.

COLDS ARE DANGEROUS
Soothe and relieve them; build up resistance with
SCOTT'S EMULSION
19-33

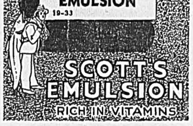

Building Speedy Train

U.S. Railroad Figures It Will Travel Two Miles A Minute

Rapid progress is being made in the construction of the Burlington's two-mile-a-minute motorized stainless steel train in the Philadelphia works of the Budd Manufacturing Co. Experts from the United States Steel Corp., General Motors, Winton Engine Works and the Burlington staff are scrutinizing every step of the development.

Travel experts call the Burlington's new train "a sensational answer to the inroads on passenger travel by busses and private cars and a challenge likewise to air transportation."

The equipment is the last word in automotive and airplane development for railway passenger travel. The train will be a three-section articulated unit, operating on four four-wheel trucks instead of the normal six trucks used in a conventional three-car train.

The train is designed along aerodynamic lines, and from the standpoint of accommodation will weigh less than half a steam train of like capacity. It will be powered by a Diesel electric engine.

Sees Marked Improvement

United States Banker Finds Conditions In Britain Better

Quite talkative about the marked improvement in British business conditions was J. P. Morgan, United States banker, on his return to New York from an extended visit to Great Britain.

While silent on various questions put to him concerning the domestic situation here, the N.R.A., new banking laws and inflation, Mr. Morgan did emphasize that England had turned the corner away from hard times.

"England is getting on very well. Improvement certainly is well set in there. The heavy industries are showing improvement and the whole feeling there is that things are better and improving."

There is no substitute for potash in agriculture. It cannot be replaced in the plant's economy by soda or any other compound.

The Russians are now breeding emus for food. It would be interesting to know what the emu was used for before crosswords were invented.

TAKE
Beecham's PILLS
FOR
LIVERISHNESS
SLUGGISHNESS
STOMACH PAINS
A dose of Beecham's Pills each night Will keep you Smiling, Healthy & Bright

TRY
"MECCA"
OINTMENT—AND MUSTARD POULTICE
(PREVENTS BLISTERING)
CHEST — REMOVES
FOR COLDS — CONGESTION
37

In the Famous Green Box!

HEAVY WAXED PAPER
Has a hundred uses. Always have a box in the kitchen.
Appleford PAPER PRODUCTS LIMITED
HAMILTON, ONTARIO

New Submarine Chaser

Royal Air Force Machine Will Be Stationed At Malta

The first Royal Air Force flying boat carrying a quick-firing gun, capable of firing shells, in addition to ordinary machine guns, has been completed by the Blackburn Airplane Company at Brough. The craft is designed principally for submarine chasing.

The new gun, which is mounted on a rotary turret in the forward cockpit, can fire 100 rounds per minute one and one-half pound shells over an effective range of 1,500 yards. The shells are held in clips of five. The connection from firing all five rounds in quick time is said to temporarily reduce the forward speed of the flying boat by ten miles per hour. The experiment of mounting the gun whose recoil—representing a pull of 1,600 pounds which has to be absorbed in the boat's structure—will be watched with keen interest by air forces of several nations which are concerned with the same problem.

The machine will be able to fly 132 miles per hour with a maximum range of 1,500 miles. The wing spread is 97 feet and the length is 70 feet. It stands nearly 26 feet high. The new ship, named "Blackburn Perth," is one of four to be stationed at Malta.

Does Not Produce Chancellors

Only Two In Last Hundred Years Born In Scotland

Where do the Chancellors come from? Scotland claims so many of the Premiers and Archbishops of Canterbury of recent years that it would not be surprising to find the Northern Kingdom providing a good proportion of Chancellors of the Exchequer as well, especially in view of the Scottish genius for looking after the bawbees. In reality, however, only two Chancellors in the last 100 years were born in Scotland—Sir Robert Horne and the first Lord Ritchie. Mr. Neville Chamberlain was born in Birmingham—and so was his brother, Sir Austen, who was Chancellor thirty years ago. London can claim Disraeli and a number of others. Among the counties, Yorkshire can boast of three great names—Lord Snowden, the late Lord Oxford and Asquith, and Sir William Harcourt. But Lancashire can show three who are possibly still more famous—Mr. Lloyd George, who was born in Manchester, Gladstone, and Sir Robert Peel.

When Your Daughter Comes to Womanhood

Give Her Lydia E. Pinkham's Vegetable Compound

Most girls in their teens need a tonic and regulator. Give your daughter Lydia E. Pinkham's Vegetable Compound for the next few months. Teach her how to guard her health at this critical time. When she is a happy, healthy wife and mother she will thank you.

Japanese Ambassador Recalled From Washington

Not Expected To Return And No Reason Given

Ambassador Debuchi, for five years Japan's envoy to the United States, has been summoned to Japan and does not expect to return to Washington. No disclosure has been made of who will succeed him nor was any official explanation made of the reasons behind the summons.

Speculation arose immediately over whether the decision of President Roosevelt to negotiate with Soviet Russia for a restoration of diplomatic relations had influenced the sudden action of the Tokyo government.

For nearly two years there have been frequent reports from Japan that Debuchi was too conciliatory in his attitude toward the United States to suit the army group within the Japanese government.

Natives Are Shocked

Members of the American colony in Majorca who shock the natives by wearing insufficient clothing will hereafter be treated as vagabonds under the new Spanish law and expelled from the country. Native Majorcans have been frequently shocked by foreigners going through the streets in their bathing suits and barefooted. To go barefooted makes an offense particularly heinous in the eyes of Majorcans.

Ealing, England, Y.M.C.A., is conducting a campaign to supply bicycles to young unemployed men.

Girl Guides from Norway recently took part in international folk-dancing exhibitions in London.

Gasoline prices in England are dropping.

It's Nice..!

To Light Up In The Morning

When the sun begins to shine—and you've "rolled your own" with Ogden's Fine Cut. That fragrant, friendly cigarette sure does put a smile on the day. It's so cool and satisfying. And so easy to roll. Ogden's Fine Cut and "Chantecler" papers ... you can bank on that "roll your own" combination morning, noon or night.

SAVE THE POKER HANDS
OGDEN'S
FINE CUT
Your Pipe Knows Ogden's Cut Plug

Has Not Paid League Dues

Germany is behind in her dues to the League of Nations and owes 2,300,000 Swiss francs (about $450,000), it is revealed. Germany failed to pay her dues in 1932 and 1933. Although she promised to hold the money in an account earmarked for the League, providing that the League spent money in Germany for supplies. It was suggested that the League buy German pencils.

Additional warehouses are being built in Brazil to house the rapidly increasing coffee stocks.

for SPRAINS
Rub Minard's in gently. It penetrates sore ligaments, allays inflammation, soothes, heals.
Puts you on your feet!
17
MINARD'S "KING OF PAIN" LINIMENT

PATENTS
A List Of "Wanted Inventions" and Full Information Sent Free On Request
The RAMSAY Co. Dept. 167 273 BANK ST., OTTAWA, Ont.

GOULDING'S
MUSIC SERVICE
Send to us for Everything in Music. Quickest and most efficient Music Service in the West. Send for our bulletin without obligation.
324 SMITH ST. WINNIPEG, MAN.

FOOT COMFORT

Arch troubles, weak ankles, tired feet banished by FOOTPAX. This new scientific support lifts part of body weight off feet and places on leg bones. Lessens danger of corns, callouses, bunions, by holding bones in proper position. Comfortable to wear. Only $1.00 a pair. Send for free booklet telling what they have done for others.
THE FOOTPAX COMPANY
Room 203, 105 Victoria St., Toronto, Ont.

FOR COUGHS
Colds Bronchitis
Mathieu's Syrup
Still the best

WHEN WORK & WORRY PULL YOU DOWN

Take WINCARNIS

THE GREAT TONIC

THAT SOOTHES NERVES
ENRICHES BLOOD
BUILDS NEW VIGOUR

At all good Drug & Dept. Stores
Sales Agents: Harold F. Ritchie & Co. Ltd., Toronto. 26

OCCASIONAL WIFE

By

EDNA ROBB WEBSTER

Author of "Joretta," "Lipstick Girl" Etc.

SYNOPSIS

Camilla Hoyt, young and beautiful commercial artist, and Peter Anson, a struggling sculptor, meet in an art class and fall in love. She is the adopted daughter of a wealthy family, but is not to share in their fortune when she comes of age. They are faced with the problem of "marriage or career" and Camilla does not want to tie Peter down when he has so much promise as a sculptor. At an art school dance, Gus Matson, Peter's roommate, who is jealous of Peter's success, takes Camilla out on the lawn to tell her "something she should know about Peter." Gus tells Camilla Peter is a cheat, that he only wants her money, and that he, Gus, loves her himself. At that moment Peter appears on the scene and knocks Gus flat. On the way home from the party Camilla tells Peter they are going to do something about their problem. She decides that they are to be married, and until Peter establishes himself, go on living their separate lives. Above Peter's protests she carries her point.

(Now Go On With The Story)

CHAPTER XV.

When Peter returned to his room, he found that Gus had been there and gone again, taking with him all that belonged to him and several articles belonging to Peter, as well. In the days which followed, he missed various of his possessions as he needed them: his tie, a lately acquired shirt, his work jacket and materials. In lieu of these, Gus had left his own discarded belongings.

But Peter dismissed such trivial matters from his thoughts and devoted them to ways and means of justifying his marriage to Camilla as soon as school closed in June. All their plans were made. They would be married quietly and keep it secret, if possible. Peter had wanted to take a stud'o somewhere near the museum, where he could work alone and devote all his time to studying and modelling. They agreed that he should do just that. Camilla had planned to remain with the Hoyts during the summer, while she looked for a position. Beyond that, everything was undecided. Her own family had suggested that she might return to them, but she had no desire now to share a home and family which had d'scarded her once. True, it has been done in the interest of her welfare, but she resented it, nevertheless.

A more attractive plan for her, she thought, would be to share a room somewhere near town with her younger sister, Rose, who already was a file clerk in a downtown office.

"I've always liked Rose best, since I've known my family," she told Peter. "Of course, we aren't much alike, having lived in such different environments, but we agree pretty well and she's a wise little kid. I think I could learn a lot from her, and teach her things, too. It might be good for both of us, you see."

Peter favored that plan to her living at home, so it was tentatively arranged that as soon as Camilla obtained a position, she and Rose would take a room somewhere together. But upon no account was Peter to consider himself obligated to her as a husband. Everyth'ng was to be sacrificed to his career except their occasional pleasure of seeing each other and sharing inexpensive recreations such as they would have done under other circumstances. There was some discussion about confiding their plans to Mrs. Hoyt.

"But why should we?" Camilla asked. "The way she is throwing me out upon the mercy of the world, she can't care much what becomes of me. I'll leave there soon, anyway, and it would only make her more d'sagreeable until I do. If she were my mother or really concerned for my future, it would be different. As for my own mother, she never has been concerned about me, except to give me away because it would provide a chance for me to live in luxury. Queer—to have two mothers and yet have none, really. I feel like a half-child, as it is."

"You're worth a million," Peter told her.

"To you," she reminded him.

"Well, it had better be to me," he laughed happily. "How about the honeymoon?"

"We shall have that when you are famous and we can sail around the world," blithely.

"By that time, you will be a gentle old lady with white hair and I shall be a crotchety old fossil," he warned her.

"I'll wait! But, Peter, you might get your new studio ready to celebrate our wedding!"

For which he applied himself to every odd task he could find that would add a few dollars to his depleted account. He had hoped to take one of the larger studios in the Craft bu'lding, but he kept this cherished ambition to himself and managed a similar one in the Annex Hall, in the rear. At least, it was very much better than the shabby rooming house where he had been living, and where he would not have taken Camilla for anything in the world.

There were times when he doubted the wisdom of their impulsive plans. This wasn't the way he wanted Camilla. Still—he could have her no other way—unless he took some commercial position at a nominal salary and sacrificed his beloved dream. He would do that, even, if some situation developed which made it necessary. But for her sake as well as his own, just now, the braver, wiser course was the one on which they had agreed.

Even so, she was a magnificent little sport to take such a chance with him. Like a youngster who refuses to look at the mince pie while he obediently eats the bread pudding which his mother recommends for him. Well, he never would forget her loyalty, he vowed, and resolved to make it up to her some day. He hoped that day would not be too far away.

As for Camilla, her felicity clothed her like a shining garment. Her joy of anticipation could not have been greater had she approached a marriage of prominence and wealth, to be celebrated with a royal wedding. Her manner continued to mystify Mrs. Hoyt, who rather envied anyone whose slightest word or action could convey so much delight. Her beauty glowed warmly, as a flower-bud opens expectantly to the promise of its fulfillment.

She laughed and sang about the house as she had done in those years before she had learned the truth about her family and position. She was much more amiable and confidential with Mrs. Hoyt. At the same time that person knew she was concealing from her the most intimate experience in her life.

"Camilla," she ventured one evening, "it can't be that you are interested in this—ah—Mr. Anson?"

"Why shouldn't I be interested in him? He is the most popular fellow in school," she replied calmly enough, while her heart beat furiously at the mention of Peter's name, Of course, he was in her thoughts constantly, but it startled her to hear his name spoken by anyone else. Mr. Anzon — soon now she would be Mrs. Anson, she thought with exultation.

"Of course, but being popular at National is of little significance. Such prominence can mean nothing. You must not waste your attentions upon a man who is not already established."

Anger swelled within Camilla's breast, but she had learned to control her thoughts and speech in the presence of this dominating woman whom no words could move. Oppos'ng her was like insisting that you were stronger than a stone wall and trying to batter it down with your feeble force. Better to admit that it was there and later climb over the obstruction quietly.

"I don't intend to waste my attentions upon any man," Camilla replied enigmatically. Which was true enough, of any attention which she gave to Peter was not wasted, she thought with a secret happ'ness, and continued thoughtfully, "My greatest concern now is a position. You know, mother, I'm beginning to thank you a lot for the arrangements you made for my future. You couldn't have done better, because I am going to find myself and real happiness in this great adventure into which you have forced me."

"But my dear, my plans did not involve your taking a position. I reared you so that you could marry wealth and position—and you may, at any time you wish. Terry called again today—"

"I'm not at all interested in Terry. I am too busy to be wasting my time on a man like him," she repeated, with a chuckle. "Our class assignments are pretty heavy now and final exams in two weeks. All the time I can spare for social affairs will be occupied at school. By the way, are you coming to see me presented with my certificate of entry into the world affairs? Society will be represented quite largely, because I am not the only lady of leisure who got stung with the ambition bug. Avis Werth, you know, and Muriel Ames are in the same class. The difference is that they went to National to increase their chances of finding a man and I went to decrease my need of accepting one," she laughed.

"Camilla, you are incorrigible. You always have been a problem that grows no better with age and looking for a solution."

"Then you'll be rather glad to be rid of me, won't you?" she observed thoughtfully, with that inherent twinge of pain which everyone experiences at the thought of leaving the place that has been home.

Even Mrs. Hoyt's practical voice was a little wistful when she replied, "No—I shall miss you very much, Camilla. I wish there were some way —but let us say no more about it. You will not be leaving for several months, and much can happen during the summer."

How much would happen she little knew, thought Camilla. Nor did Camilla know what would happen, else her optimism, which is the inimitable hope of youth, might have drooped sadly.

(To Be Continued.)

SOUR STOMACH, GAS

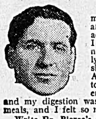

"I could not enjoy a meal, because of the bad after-effects — sour stomach, gas and indigestion. I lost weight, became nervous and slept poorly," said Wm. Pashinski of 491 Kenilworth Ave., Hamilton, Ont. "I took Dr. Pierce's Golden Medical Discovery and my digestion was better, I enjoyed my meals, and I felt so much better."

Write Dr. Pierce's Clinic, Buffalo, N. Y.

HOME FOR Christmas

WHY not go home for Christmas? . . . Perhaps you haven't been there for years.

Restful cabins . . . comfortable public rooms . . . marvellous meals . . . and the perfect Cunard Personal Service await you in whichever class you travel on these popular ships.

SPECIAL CHRISTMAS SAILINGS

from MONTREAL *on*

Nov. 24 — R.M.S. "AURANIA" to Havre and London.

Nov. 27 — R.M.S. "ATHENIA" to Belfast, Liverpool, Glasgow.

from HALIFAX *on*

Dec.) — R.M.S. "AUSONIA"
Dec. 15 — R.M.S. "ASCANIA" to Plymouth, Havre, London.

Dec. 15 — R.M.S. "LETITIA" to Belfast, Liverpool, Glasgow, from Saint John, Dec. 14.

Low Round-Trip Fares

Cabin Class......from $206.00
Tourist Class.....from 168.00
Third Class........... 131.50

Ask about our Special Christmas Excursions, from your local agent or from the nearest Cunard office 270 Main Street, (94-206) Winnipeg

SAIL CUNARD ANCHOR-DONALDSON

3-B3

..chest COLDS

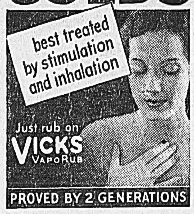

best treated by stimulation and inhalation

Just rub on VICKS VapoRub

PROVED BY 2 GENERATIONS

Backaches

indicate kidney trouble. Gin Pills give prompt and permanent relief as they act directly but gently on the kidneys—soothing, healing and strengthening them. 50c a box at all druggists.

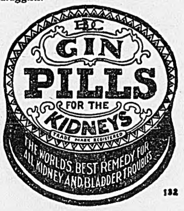

132

End "POT" SCOURING - Improve FOOD FLAVOR!

Cookery Parchment

brings better, easier, cheaper cooking. Confines odors. Holds full flavours of meats, fish and vegetables. Inexpensive. Each sheet can be used over and over. All dealers, or write direct to

Appleford PAPER PRODUCTS LIMITED
HAMILTON, ONTARIO

ZIG-ZAG CIGARETTE PAPERS
LARGE FLAT BOOK
THE SAME PAPERS AS IN AUTOMATIQUE BOOK
REFUSE SUBSTITUTES
5¢
127

IT'S LIVER THAT MAKES YOU FEEL SO WRETCHED

Wake up your Liver Bile
—No Calomel necessary

For you to feel healthy and happy, your liver must pour two pounds of liquid bile into your bowels, every day. Without that bile, trouble starts. Poor digestion. Slow elimination. Poisons in the body. General wretchedness.

How can you expect to clear up a situation like this completely with mere bowel-moving salts, oil, mineral water, laxative candy or chewing gum, or roughage? They don't wake up your liver.

You need Carter's Little Liver Pills. Purely vegetable. Safe. Quick and sure results. Ask for them by name. Refuse substitutes. 25c. at all druggists. 54

Just Silly Superstition

Nothing In Idea About Broken Mirror Or Spilled Salt

Don't be alarmed if you break a mirror and someone says that you'll have seven years' bad luck, because, like most superstitions, it is all nonsense and merely the end of witchcraft that was practised during the Middle Ages. In those days if someone wanted to do harm to someone else he would contrive to break a mirror into which the second person had lately peered. It was said that if the mirror could be broken before the image of the victim had "evaporated" seven years' bad luck would be bound to follow the smashing of the glass. Actually, of course, the whole idea is ridiculous, just as ridiculous as thinking that the spilling of salt will bring bad luck. That particular superstition is the result of the very ancient idea that to spill salt at a man's table after one has dined with him is to insult him and challenge him to battle.

THE RHYMING OPTIMIST

By Aline Michaelis

SUNSETS

Through many years I have watched sunset skies
Of rose and mauve, of amber, turquoise, jade,
And I have seen the hues of paradise
Flare out in rainbow flame and fleetly fade.

I know where one tall pine against the west
Stands up to snare the young moon, dropping down;
And I have seen, above a high hill's crest,
The bright cloud-towers of some celestial town.

Oh, all the jewels, all the flowers are there,
Heaped for a little time along the sky,
And this their message: How can man despair,
When day in such triumphant mood can die?

The schedule of a new express tra'n in England calls for speeding 226 miles in 237 minutes.

America is the place where you can find an abandoned home but never an abandoned golf course.

ROYAL YEAST CAKE

Coffee Cake

A Real Treat!

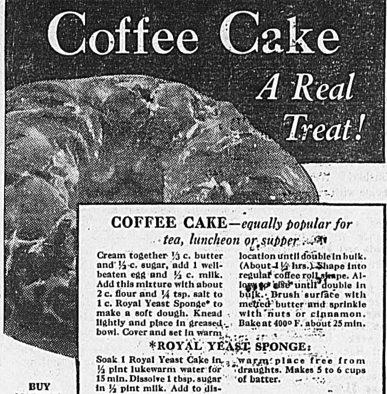

COFFEE CAKE—*equally popular for tea, luncheon or supper . . .*

Cream together 1/3 c. butter and 1/2 c. sugar, add 1 well-beaten egg and 1/2 c. milk. Add this mixture with about 2 c. flour and 1/4 tsp. salt to 1 c. Royal Yeast Sponge* to make a soft dough. Knead lightly and place in greased bowl. Cover and set in warm location until double in bulk. (About 1 1/2 hrs.) Shape into regular coffee roll shape. Allow to rise until double in bulk. Brush surface with melted butter and sprinkle with nuts or cinnamon. Bake at 400° F. about 25 min.

*ROYAL YEAST SPONGE:

Soak 1 Royal Yeast Cake in 1/2 pint lukewarm water for 15 min. Dissolve 1 tbsp. sugar in 1/2 pint milk. Add to dissolved yeast cake. Add 1 quart bread flour. Beat thoroughly. Cover and let rise overnight to double in bulk in warm place free from draughts. Makes 5 to 6 cups of batter.

BUY MADE-IN-CANADA GOODS

BE SURE to keep a supply of Royal Yeast Cakes on hand to use when you bake at home. Sealed in air-tight waxed paper, they stay fresh for months. These famous dry yeast cakes have been the standard for over 50 years. And send for free copy of the ROYAL YEAST BAKE BOOK—gives 23 *tested* recipes. Address Standard Brands Limited, Fraser Ave. & Liberty St., Toronto, Ont.

Our free booklet, "The Royal Road to Better Health," tells how Royal Yeast Cakes will improve your health, and suggests pleasant ways to take them.

Removing Old Landmark

Chequers Inn Was Once Haunt Of Highwaymen In England

Chequers Inn, in Isleworth, England, former haunt of highwaymen and famous in fiction, as the place where Bill Sykes spent the night before the burglary, is to be razed after 400 years of service. Its rambling red roofs and crooked dormer windows have seen stirring sights, and the upper story, built out low over the street, has caused the proud heads of Turpin and Duval to stoop as they entered for refreshment or plunder. So frequently were the raids of the highwaymen of the Heath that a wily landlord devised a method of saving his brandy and his hollands. The concealed pipes which supplied the bar with spirits from kegs hidden in a chesterfield in the room above, and the dummy casks which were kept full of water, to hand over to the raiders, ae still to be seen.

The Only Exception

"What a big family you have, Mrs. Jones," said the visitor.

"Yes'm. And the funny thing is that all the names begin with a haitch. There's 'Orace, 'Erbert, 'Enry, 'Ugh, 'Ubert, 'Arold, 'Arriet and 'Etty—all except the last one, and we 'ad 'er named Hallice."

Turkey's semi-official Navy League has been succeeded by the Aviation League.

Little Helps For This Week

"If we sin we are Thine, knowing Thy power; but we will not sin, knowing we are counted Thine. For to know Thee is perfect righteousness: Yea to know Thy power is the root of immortality."—Wisdom of Solomon 25:2, 3.

Oh, empty us of self, the world, and sin,
And then in all Thy fullness enter in;
Take full possession Lord, and let each thought
Into obedience unto Thee be brought;
Thine is the power, and Thine the will; that we
Be wholly sanctified O Lord to Thee.
—C. E. J.

Take steadily some one sin which seems to stand out before thee, to root it out, every fibre of it, by God's grace. Purpose strongly by the grace and strength of God wholly to sacrifice this sin or sinful inclination to the love of God, to spare it not until Thou leave of it none remaining, neithere root or branch. Fix by God's help not only to root out this sin but to set thyself to gain by that same help the opposite grace. If thou art tempted to be angry try hard by God's grace to be very meek, if to be proud, seek to be very humble.—E. B. Pusey.

Australia will issue special stamps next year in connection with Victoria's centenary.

Almost Instant Relief From Neuralgia

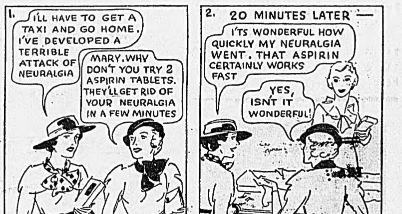

For Quick Relief Say ASPIRIN *When You Buy*

Now comes *amazingly quick* relief from headaches, rheumatism, neuritis, neuralgia . . . the *fastest safe relief, it is said, yet discovered.*

Those results are due to a scientific discovery by which an Aspirin Tablet begins to dissolve, or disintegrate, in the amazing space of two seconds after touching moisture. And hence to start "taking hold" of pain a few minutes after taking.

The illustration of the glass, here, tells the story. An Aspirin Tablet starts to disintegrate almost instantly you swallow it. *And thus is ready to go to work almost instantly.*

When you buy, though, be on guard against substitutes. To be sure you get ASPIRIN'S *quick relief*, be sure the name Bayer in the form of a cross is on every tablet of Aspirin.

WHY ASPIRIN WORKS SO FAST

Drop an Aspirin Tablet in a glass of water. Note that BEFORE it touches bottom, it has started to disintegrate. . .

What it does in this glass it does in your stomach. Hence its fast action.

MADE IN CANADA

Does Not Harm the Heart

THE CHINOOK ADVANCE

Published by Mrs. M. C. Nicholson every Thursday afternoon from The Advance Building, Main Street, Chinook, Alberta, and entered in the postoffice as second class mail matter.

All letters addressed to the editor for insertion in The Advance, must be signed to show bona fides of the writer. Publication in all cases is subject to the judgment of the Publisher. We do not necessarily coincide with views expressed.

The subscription rates to The Advance are $1.50 per annum in Canada and $2.00 outside of Canada.

The transient advertising rates in The advance, are—display, 40c per inch for first week and 30c for each succeeding week, providing no change is made. For heavy composition an extra charge is made for first week. Reading notices, 10c per count line. Legal advertising, 15c per count line for first week and 10c for each succeeding week. Cards of thanks, $1.00.

The Advance is a member of the Canadian Weekly Newspapers Association and the Alberta Weekly Newspapers Association, and observes the prices and conditions of these organizations.

SMALL ADVERTISEMENTS

Advertisements under this heading are charged at the rate of 50c for 25 words or less per week, with 10c for each additional 5 words. Three weeks for the price of two.

CHINOOK UNITED CHURCH

Sunday, Nov. 5

Service at 3:00

Subject:-

'Some Early Church Heresies'

Sunday School every Sunday at 11 a. m.

Pastor, J. D. Woollatt, B.A.

CHINOOK CATHOLIC CHURCH

Service Second Sunday Every Month, Mass at 9 a.m.

CHINOOK MARKET PRICES

WHEAT

1 Northern	$.44 1-2
2 Northern	.38
3 Northern	.35 1-2
No. 4	.32 1-2
No. 5	.28
No. 6	.24
Feed	.22

OATS

2 C. W.	.16
3 C. W.	.13
Feed	.11

COMPLETE YOUR TRAVEL ARRANGEMENTS AND BUY YOUR

Steamship and Rail Tickets

FROM THE

LOCAL AGENT

CANADIAN NATIONAL

He represents all

Rail and Steamship Lines

To All Parts of the World.

WANTED—The news from every part of the Chinook district Send it in.

Motor Truck Delivery

Prompt Service, Prices Reasonable

M. L. CHAPMAN .·. Chinook

Here and There

Four moose and two bear were taken by a party of six Paterson, N.J., hunters in the Kipawa district recently. The moose ranged from fifty to fifty-eight inch heads. This early success points to a good season in the district north of Montreal.

October 10-11 are the dates set for the International Cover Dog trials to be held at Petersville, New Brunswick. Many letters have been received from dog fanciers, both in the United States and Canada, inquiring as to the trials and a large entry list is expected.

First shipment of asparagus From Port Nelson, Ontario, to England, aboard the Duchess of Richmond recently, has been acknowledged by letters from the Old Country, stating that the "grass" arrived in excellent condition and was of exceptional quality and flavor.

Among the recent visitors to Grand Pré Memorial Park, in the Evangeline country of Nova Scotia was Mrs. A. J. Lafrance, of Laconia, N.H., whose husband is a lineal descendant of Francois Lafrance, an Acadian officer banished at the time of the expulsion of the Acadians.

Tom Wilson, trail-blazer, trapper, hunter, Indian guide and veteran explorer, world-known for his discovery of Lake Louise and Emerald Lake in the Rockies, and last of the Canadian Pacific Railway's pioneer builders, passed over the Great Divide recently. He was in his 75th year.

A generous supply of British capital awaits investment in Canada, Sir Herbert Samuel, leader of the Liberal parliamentary party in the British House of Commons, told a large luncheon meeting of the Canadian Club at the Royal York Hotel, Toronto, recently.

The world's largest map of Canada, 30 feet high and 100 feet long, painted by Montreal artists on linen, hangs in the Hall of Nations, Chicago World Fair, as a joint display of the Dominion Government, the Canadian Pacific and the Canadian National Railways. Guarded by three red-coated members of the Royal Canadian Mounted Police, it is one of the most popular exhibits of the great fair.

Sir William Shenton, Carlton Club, Pall Mall, London, who was a delegate to the meeting of the Institute of Pacific Relations held at the Banff Springs Hotel, in August, recently concluded a salmon fishing trip to the upper waters of the St. John River near Perth. Having fished in Ireland and Norway, Sir William stated that the St. John River salmon could not be beaten for fighting qualities and average size.

PEDEGREE MARKS AND OTHERS

Today Canadian pedigree pigs are tatooed on the ears by officers of the Dominion Live Stock Branch, and in the olden times Canadian hogs were also marked, but for a different reason. In 1800 the numberless pigs rooting about the streets of York (Toronto) constituted such a nuisance that on March 3 of that year, the council at its annual meeting at Abner Miles tavern passed the following resolution: "It is agreed by a majority of the inhabitants of the town that no hogs, of any description, shall be allowed to run at large within the limits of the city, from and after 1st May next ensuing, and it is further agreed by a majority that every person or persons shall be liable to pay the sum of five shillings lawful currency for each time, and for each hog found running at large. It is further agreed that all persons who keep hogs shall cause them to be marked, which mark shall be registered with the town clerk."

The total quantity of barley in Canada on March 31, 1933, is estimated at 29,794,218 bushels as compared with 28,751,468 bushels in 1932.

See Us About Your Printing Needs

We Satisfy

Brownlee Speaks Before Editors

(continned from page 1)

sity, to place itself in a position to compete, the west had to build and build rapidly. He decried any proposal to go back to old immigration ideas, and said that a more careful study should be made of the problems and also the opportunities presented by immigration proposals.

Mr. Brownlee referred to the matter of short term agricultural credits, and said that some system must be worked out if agriculture was to survive.

Advocates Wheat Board

Declaring himself openly for the formation of a national wheat board, the premier said that such was vitally necessary if the whole wheat situation was to be saved from collapse. We see today, he said, Alberta and the west with one of its smallest crops, but still the price was far down. He had predicted a carry-over at the end of July of 175,000,000 bushels of wheat, and had been denounced for this, but when July 31 had arrived the carry-over of wheat proved to be 219,000,000 bushels What would of been the position had the west had a fair or bumper crop. The carry-over next year even if Canada sold its total quota, would be 180,000,000, and if there was a turn of the cycle and bumper crops came back, what were we going to do? Had the federal government not stepped in and stabilized the market, where would prices have been? Last spring the price had risen to $1 after the most of the wheat had left the farmers, hands, and now when the farmer was forced to sell, the price was away down again. Of course there would be another increase in price, but only after most of the marketing by farmers had been done.

Curtailment of production was essintial, he said, Reduction of acreage was impractical by any artificial means, but marketing quotas might work He appealed to the newspaper men to conduct a campaign in their columns for voluntary reduction of production of wheat by the farmers, The dominion could not go on stabiliz ing the market as it was doing.

The solution was a national wheat board, which could make an advance to the farmers control sales and marketing in a better way.

Advocates Public Works

Dealing with unemployment relief, the premier quoted the very large sums which had already been spent in Alberta, and illustrated the great difference in cost between doing public works and paying direct relief. But he was of the opinion that some system of moderate public works should be undertaken.

Stresses Weeklies' Opportunity

Dr. R C Wallace, of the university, who, though he is averse to public speaking, has himself become so popular a speaker as to be constantly in demand, made his appeal to the newspaper men particularly the weekly men, to play their part in setting before the reading public a true present ation of every-day events, particularly in connection with world affairs. He stressed the opportunity which editors of community weeklies had of summarizing in a dispassionate and concise manner from week to week, these events, thus giving to the public a clearer conception of what was going on than perhaps the dailies were able to do He dwelt strongly upon the lack of understanding between nations, and the great need today for calm and reasoned consideration of every problem, national and international People today showed a greater tendency to deal with facts, to see things from all angles. Commonsense talk rather than oratory, held sway today While sentiment played a great part in affairs, the brain, the mind should be the guide, He appealed to the newspaper men to continue a presentation without prejudice of the facts of affairs leaving people to draw their conclusions from such presentation If democracy was to succeed, and it is in difficulties today, then each must learn to lead in his own way, not to be led by a so-called leader, who might sway them with oratory or with prejudice Policies were greater than individuals he said, because policies were the outcome of communal thinking.

John Imrie spoke in a very lucid and illuminating manner of the revelations which had been made at the Pacific Relations conference at Banff this summer of the dangers of the situation in the East He spoke in a most interesting fashion of the gulf which lay between the occidental and oriental races, and the immense difficulties which were in the way of bringing about a better understanding and relationship between the two, something which must happen if tragedy is to be averted He emphasized the point, by illustration, that the Oriental possessed not so much a lower standard of living than we of the western world, but rather a different way of living, a different attitude towards life. He told of the manner in which the Chinese and Japanese races, particulary the latter, were developing industrially and otherwise, using the cotton trade as a particular illustration It was rather depressing, he said, to have the veil drawn aside for a moment at the conference, to reveal the terrible possibilities of a clash between the races, and to realize the almost hopeless task which lay before those who were striving, as were the delegates from all the nations at the Pacific Conference, to preserve peace and to bring about a better understanding.

Heard Around Town

J. W. Lawrence who has been at Red Deer for the past month, returned to his home last week.

Master Jack Lee has been unable to attend school for the past two weeks owing to being ill with "flu". He is recovering nicely at present.

Mr. Lyndon and Mr. H. Johnston who motored to Edmonton on Saturday, returned on Wed. morning.

Mr. N. F. Marcy who drove his horses to Czar, Alberta, where they will be fed during the winter months, returned home on Thursday.

Weston Gregg arrived here this week, and will visit for a time at the home of his grand mother, Mrs. Gingles.

Hallow'en was not celebrat ted in the usual manner this year, owing to necessitate wad ing through a foot or more to carry on the pranks. However, the main street was blocked from all traffic until part of the debres had been cleared away.

John and Sidney Demar, also Miss Milligan who has been visiting for the past three wks. at the home of her parents, Mr. and Mrs. Wm Milligan, motored to Calgary on Thursday.

A carload of oats will be in Chinook to morrow, Friday 3.

Mr. White of Hanna, A. P. elevator sup't spent three or four days in town this week.

School inspector Scott, of Oyen spent a number of days in Chinook this week, while inspecting local school grades.

A carload of U. F. A. apples under the supervision of Mr. Doug. Smith, of Cereal arrived in Chinook this Tuesday.

Mr. Hunter, Pioneer elevator sup't. left last week-end after spending a number of days in Chinook looking after the closing of the local elevotor of the Pioneer Co.

PEYTON NEWS

(continued from page 1)

Mrs Bjornsrud entertained the Peyton brothers and Miss Julia Peyton, Sunday evening.

Mr. Richard Peyton is on the sick list this week.

C. G. I. T. FORMED

The C. P. R. M. group of the C. G. I. T. was organized at the Myrtle school last Saturday by Miss Elliott. There is already a membership of thirteen girls.

Those elected to hold offices are:

Norma Hobson, president.
Louise Robison, vice pres.
Josophine Wilton, secretary.
Margarete Hittle, treasurer.
Irene Shier, pianist.

The next meeting will be at Myrtle school, Saturday, Nov 18, at 2 p m.

Chinook Beauty Parlor

Open for business Tuesdays only.

Miss Mae Petersen, Prop.

Phone 5, CHINOOK

Chinook Barber Shop

Razors rehoned - 25c

Scissors sharpened on rotex sharpener, 25c

Try Booster, our guaranteed dandruff remedy

H. W. BUTTS,

Proprietor

Small Advertisements

Sanitary Rubber Goods, send for catalogue or $1.00 for 15 assorted samples. New kinds. Highest quality. Postpaid in plain wrapper the same day as order received. National Distributors, Box 25—North Regina, Sask.

For Rent — Seven roomed house with garage for rent. Apply Mrs. M C. Nicholson.

For Rent-House on Railway Ave for rent. Apply to Mrs R Whelan.

Try a Want Ad

It Pays

Advertisements

Are A Sure GUIDE to Value

Merchandise must be good or it could not be Advertised.

BUY Advertised GOODS